

LOT 1
THE ESTATES AT WARNER CREEK
TOWN OF GRAND CHUTE
OUTAGAMIE COUNTY, WISCONSIN

FOR: CASALOMA PROPERTIES, INC.



SCALE 1" = 50'
 AREA=33098 Sq. Ft.

TEMPORARY CUL DE SAC TO BE ABANDONED WHEN RIGHT OF WAY IS EXTENDED TO THE NORTH. THIS CUL DE SAC WILL BECOME PERMANENT IF STREET IS NOT EXTENDED.
 R=60'

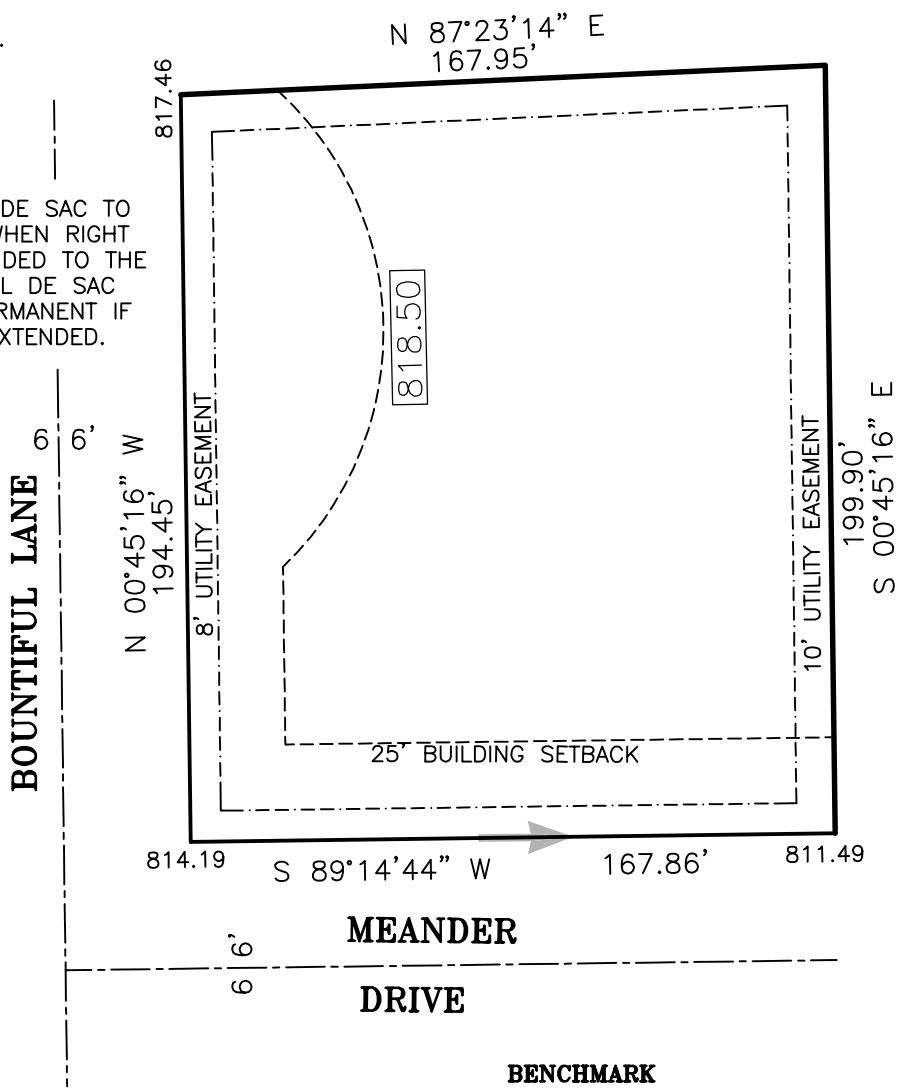

LEGEND

- 814.19 PROPOSED ELEVATION
- 818.50 GROUND ELEVATION AT FOUNDATION OR GARAGE FLOOR ELEVATION
- DIRECTION OF PROPOSED DRAINAGE



Martenson & Eisele, Inc.

Planning - Surveying - Engineering - Architecture

1919 American Court, Neenah, WI 54956
 Phone (920) 731-0381 Fax (920) 733-8578

www.martenson-eisele.com
 info@martenson-eisele.com

NOTE;
 THIS MAP IS FOR INFORMATIONAL PURPOSES ONLY AND MAY CONTAIN ALTERATIONS. PLEASE VERIFY LOT DIMENSIONS WITH RECORDED FINAL PLAT.

PROJECT NO. 621-400
 THIS INSTRUMENT WAS DRAFTED BY: kml